

Ma bouche rit

Ed. WexlerPlamenac + Vienna variants

Superius

Tenor

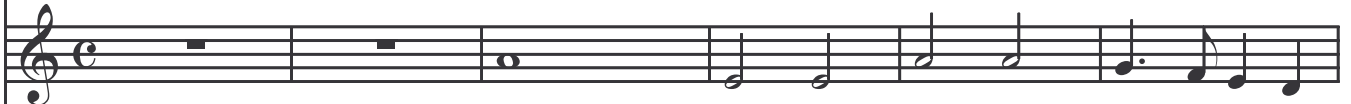

Contratenor

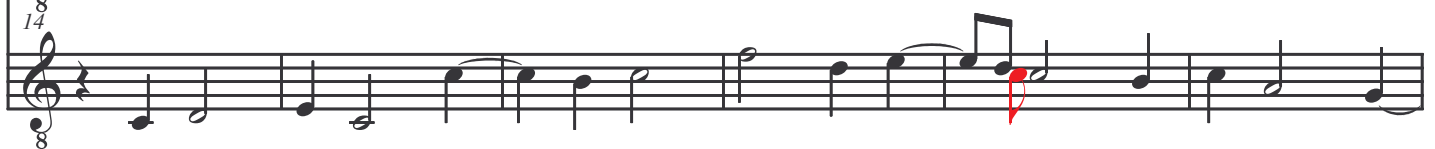

20

20

20

8

8

8

26

26

26

8

8

8

32

32

32

8

8

8

38

44

51

57

57

57

8

64

64

64

8

71

71

71

8
